

ITEM NO. 6

Discuss and take action on staff recommendation to modify the speed limit on Extension Road between Southern Avenue and Baseline Road (Council Districts 3 & 4).

Extension Road

Major Collector Street

- Access over US-60

Adjacent Land Uses

- Residential, schools, parks, Fire Station 204 & commercial

Existing Conditions

- 5-lane street cross-section from Baseline Rd to Main St



Extension Rd – South of Baseline



Extension Rd
(Looking South)

Extension Rd – North of Baseline Rd



Extension Rd
(Looking North)

Extension Rd – At US-60



Extension Rd
(Looking North)

Extension Rd – North of Grove Ave



Extension Rd
(Looking North)

Extension Rd – North of Southern Ave



Extension Rd
(Looking South)

Pavement Reconstruction Project

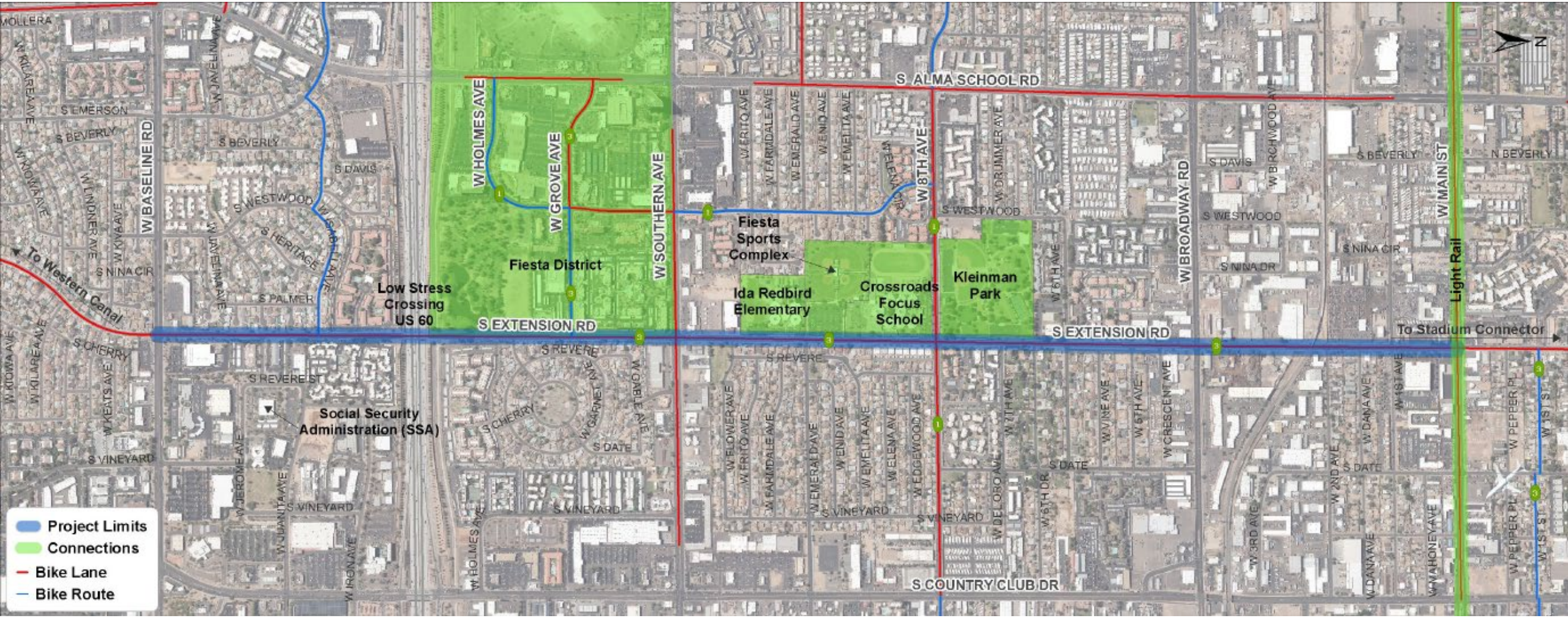

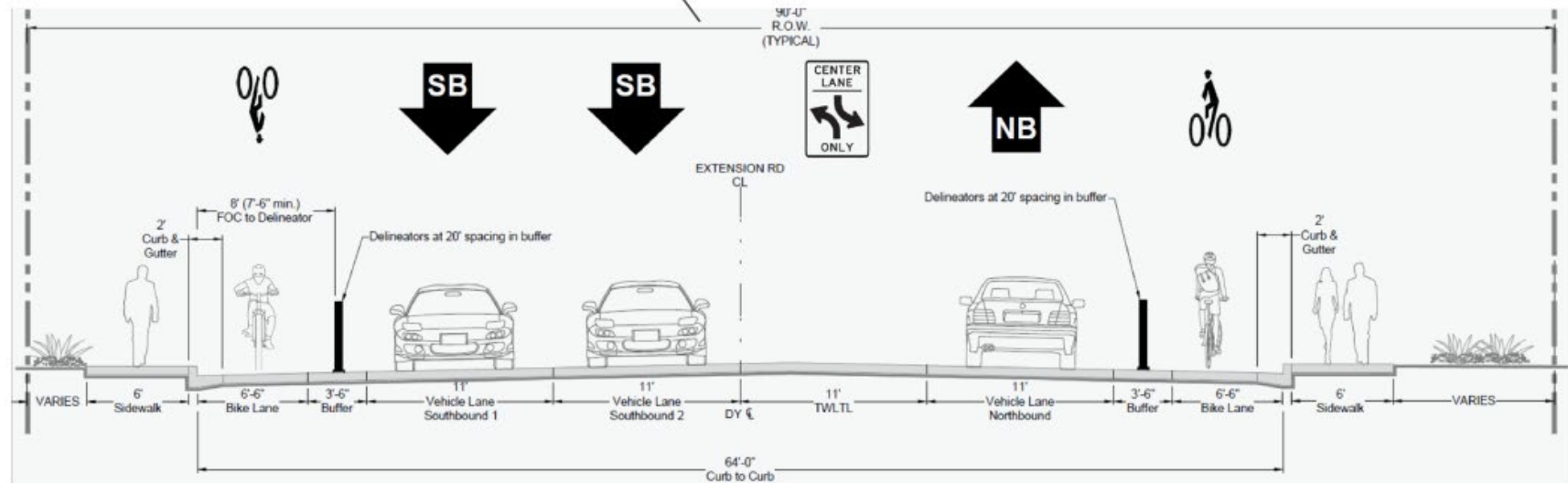
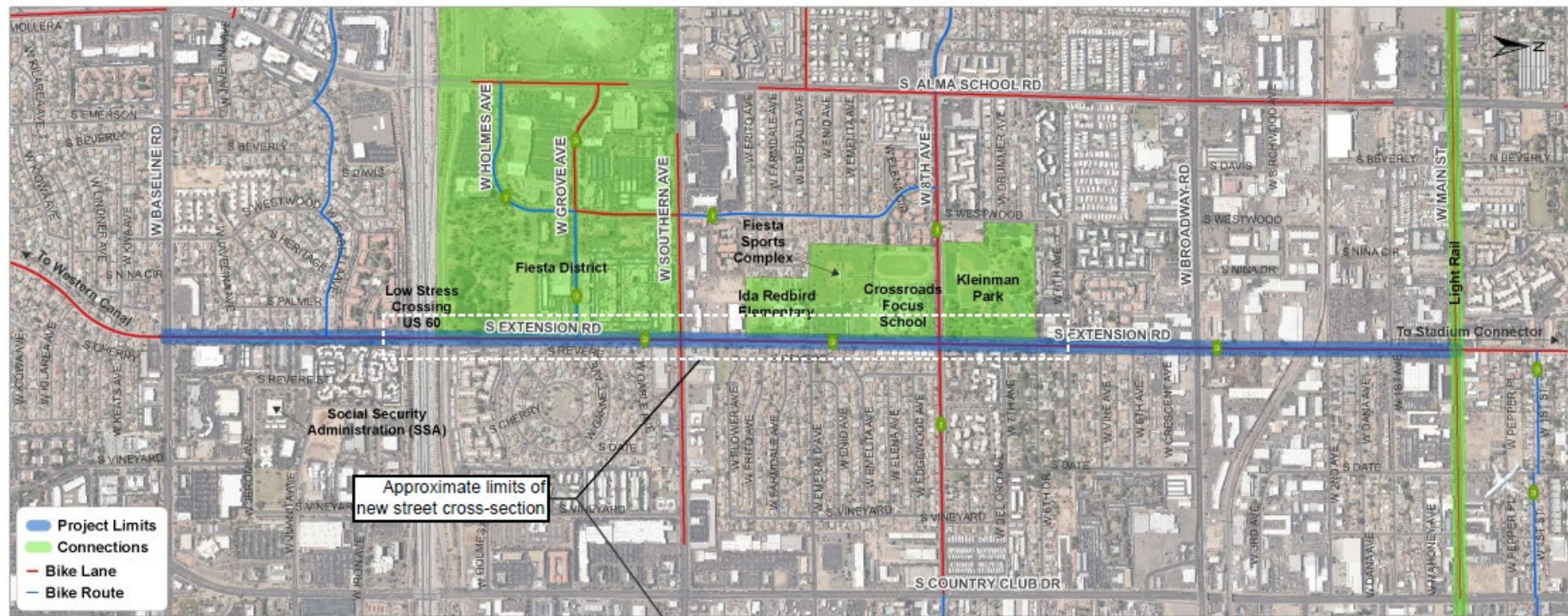

ITEM NO. 6

Southern Avenue to Baseline Road

Recommendation:

To account for the updated lane configurations and pavement marking features, consider new street characteristics, and better align with posted speed limits to the north and south, it is proposed for the posted speed limit to be **reduced from 40 mph to 35 mph**.

- Existing in City Code: 40 mph from Southern Ave to Baseline Rd, 35 mph from University Dr to Southern Ave & 30 mph from Baseline Rd to south City limits.

Extension Road Speed Limit

Recommendation:

- Reduce the speed limit from 40 mph to 35 mph on Extension Road between Baseline Road and Southern Avenue.

TAB:

- Discuss & take action

